

Patient report

Bio-Rad DATE: 11/12/2019
D-10 TIME: 09:34 PM
S/N: #DJ4I016123 Software version: 4.30-2
Sample ID: 10509718
Injection date 11/12/2019 09:18 PM
Injection #: 65 Method: HbA1c
Rack #: --- Rack position: 2

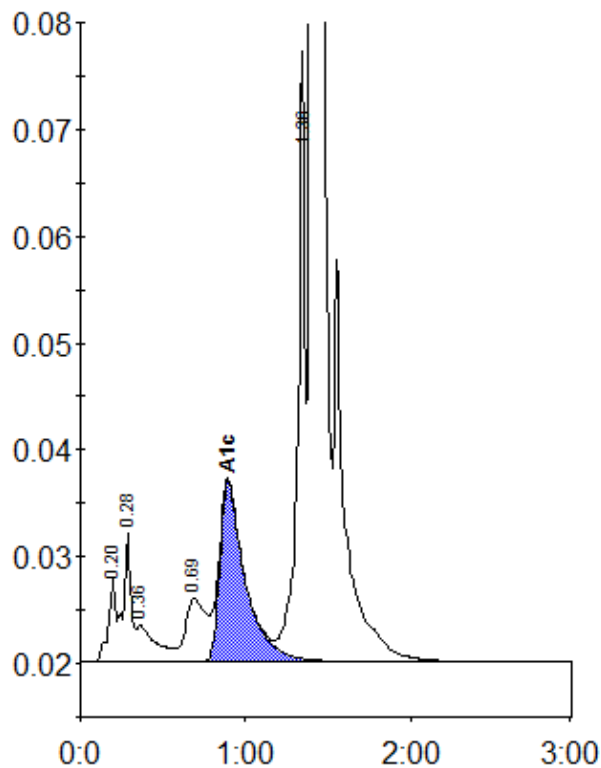

Peak table - ID: 10509718

Peak	R.time	Height	Area	Area %
A1a	0.20	7951	25527	0.9
A1b	0.28	12125	40547	1.4
Unknown	0.36	3531	27902	0.9
LA1c/CHb-1	0.69	5910	49974	1.7
A1c	0.89	16808	180679	8.2
P3	1.36	51125	181458	6.0
A0	1.40	813585	2496156	83.1
Total Area:		3002243		

Concentration:	%
A1c	8.2